Warm-ups for Level 7 Violin

Peter M. Dunn

1.

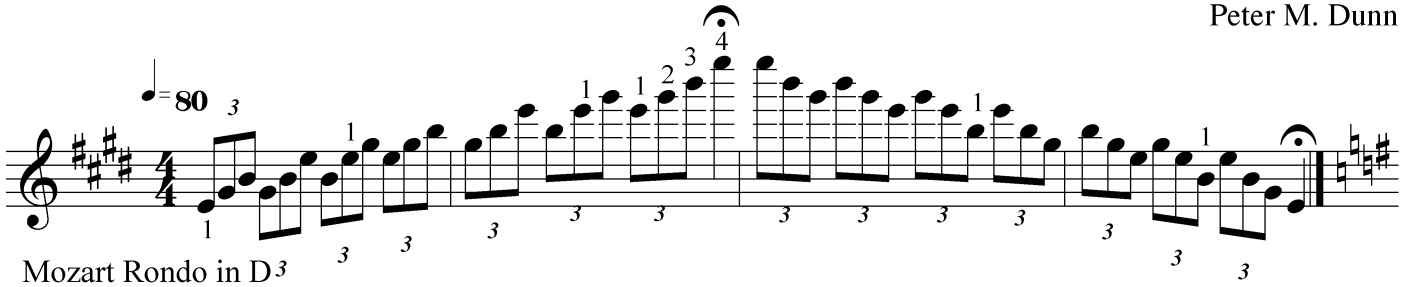

Mozart Rondo in D

2.

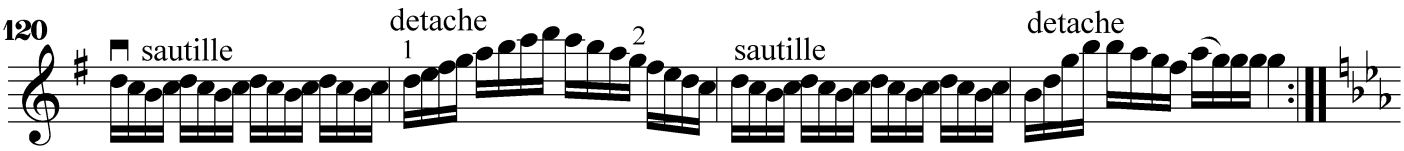

3.

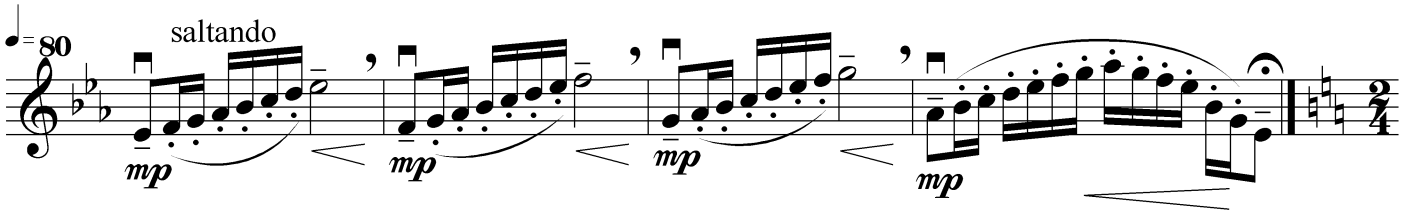

4. Play anything you like for 5 minutes. Play slowly. Fix things as you go.

5. Play the D-major Scale two octaves in thirds.

Gypsy Dance - Ernst

very broad brush strokes - ***set*** the bow before playing

6.

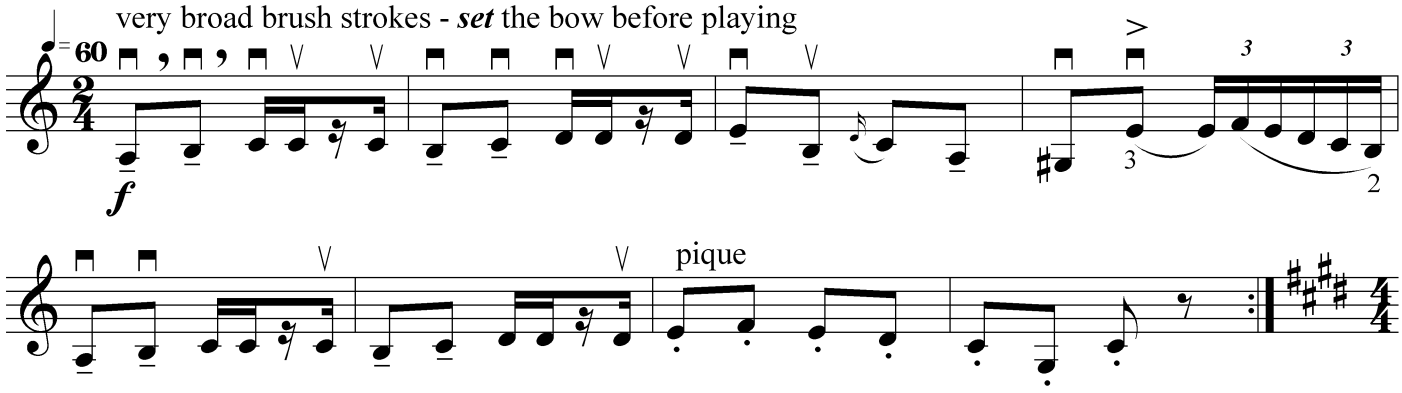

7.

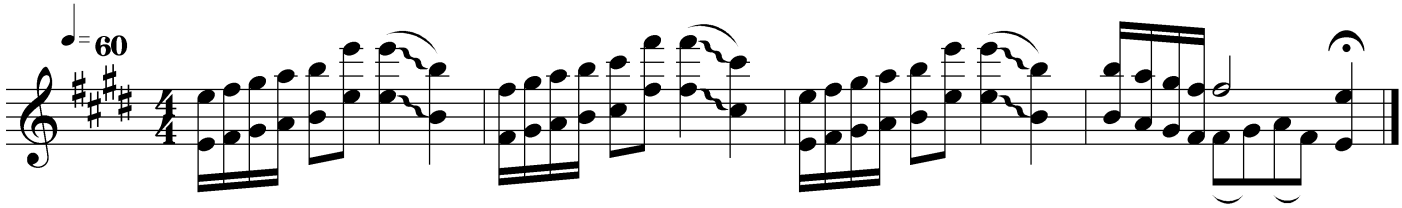

copyright ViolinWorks 2004