Violin I

Neil Gow's Lament on the Death of his Second Wife

Neil Gow (1727 - 1807)
arr. Peter M. Dunn

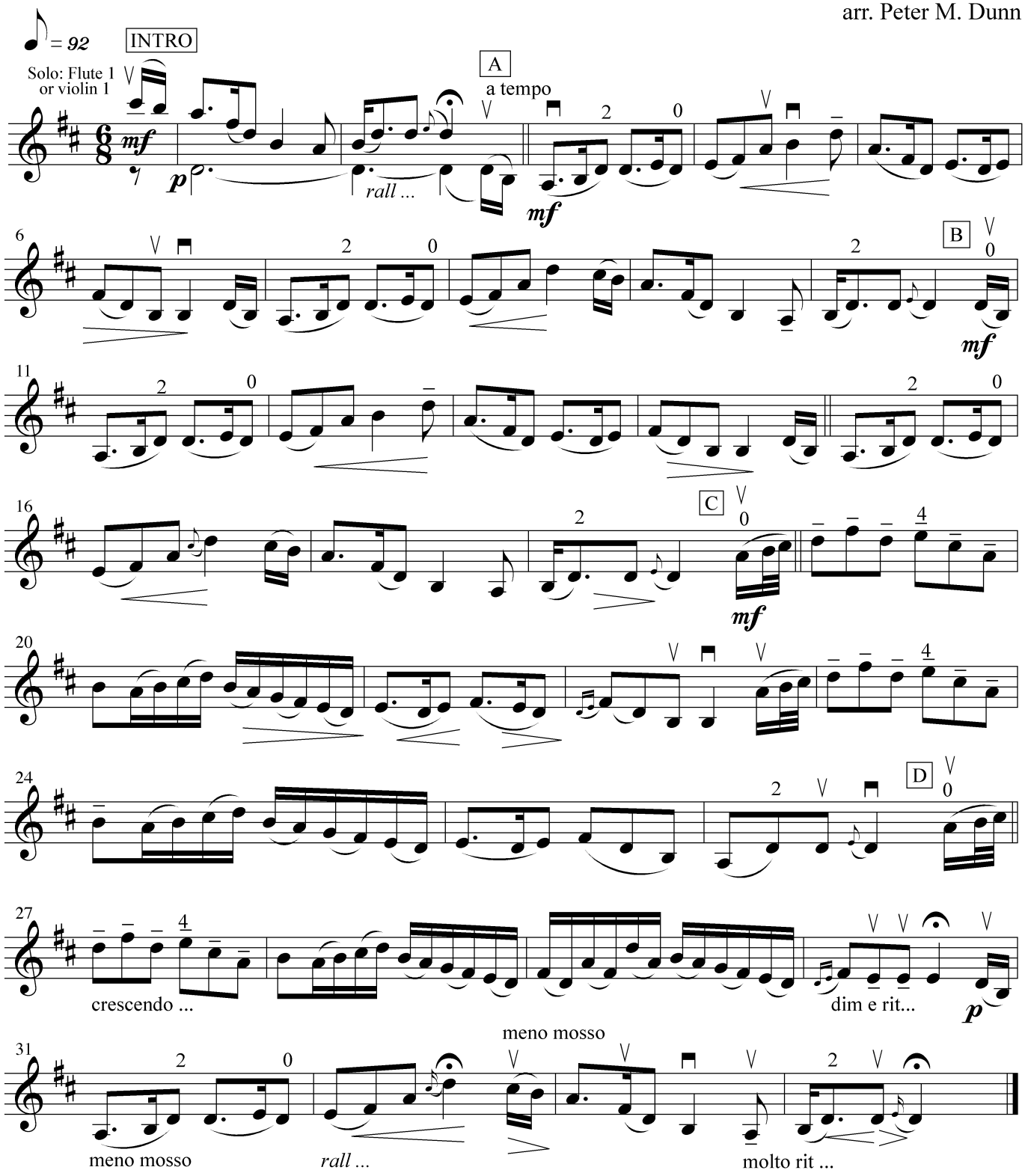

arrangement copyright Peter M. Dunn